

July 2009 Slot Cards

Single Casino Usage

Colorado – Lady Luck, Black Hawk
New casino replaces Colorado Central Station
Mfr: None
Contributor: Esther Barker



Michigan, Four Winds, New Buffalo
Another similar but different card
Mfr: None
Contributor: Esther Barker



New Mexico – Apache Nugget, Dulce
New Wild Card
Mfr: None
Contributor: Pat Lamb

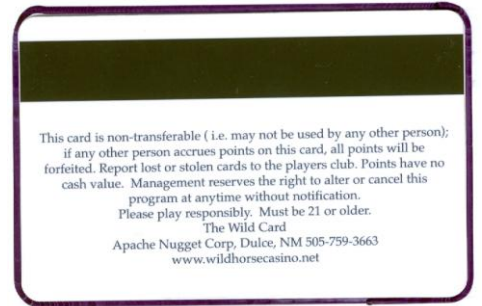

Nevada – Club Fortune, Henderson
New design
Mfr: None
Contributor: Pat Lamb

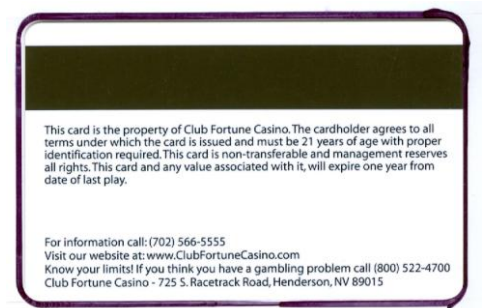

Nevada – Emerald Island, Henderson
New Jade level card
Mfr: None
Contributor: Pat Lamb

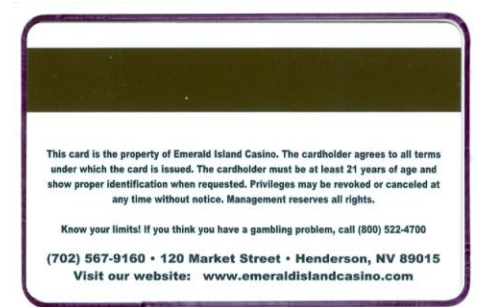
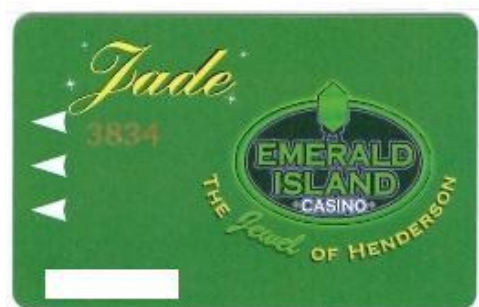

July 2009 Slot Cards

<p>Nevada – Eureka, Mesquite New silver Exclusive card Mfr: None Contributor: Esther Barker</p>	 <p>The front of the card features a textured, light-colored background with a red sunburst logo above the word "eureka" in a stylized font. Below it, the word "EXCLUSIVE" is written in white on a dark blue horizontal bar. At the bottom, the slogan "where the players win!" is written in a cursive font.</p>	 <p>The back of the card has a dark background with white text. It reads: "USE THIS CARD EVERY TIME YOU PLAY and accumulate Bonus Points redeemable for cash and comps. It is the Cardholder's responsibility to make sure the Eureka Exclusive Card has been correctly inserted and properly accepted by the card reader. Present your Eureka Exclusive card in the PIT before you begin playing live games. Identification is required for all redemptions." It also includes contact information for Eureka Casino and Hotel.</p>
<p>Nevada – Fitzgeralds, Reno Gold level card released shortly before they closed Same back design on both cards Mfr: I in Circle Contributor: Esther Barker</p>	 <p>The front of the card has a gold and black color scheme. It features the text "Club Fitz" in a large, bold font, with "Lucky Gold" below it. There is a gold clover graphic on the left and the Fitzgeralds logo on the right.</p>	 <p>The back of the card is white with black text. It explains that the card entitles the holder to special benefits and privileges based on tracked play. It includes the contact number for Fitzgeralds Casino/Hotel: 1-800-648-5032.</p>
<p>Nevada – Fitzgeralds, Reno Diamond level card released shortly before they closed Mfr: I in Circle Contributor: Esther Barker</p>	 <p>The front of the card has a dark blue and black color scheme. It features the text "Club Fitz" in a large, bold font, with "Lucky Diamond" below it. There is a blue clover graphic on the left and the Fitzgeralds logo on the right.</p>	 <p>The back of the card is white with black text. It explains that the card entitles the holder to special benefits and privileges based on tracked play. It includes the contact number for Fitzgeralds Casino/Hotel: 1-800-648-5032.</p>
<p>Nevada – Tropicana Express, Laughlin New Classic level card Backs the same on all levels Mfr: None Contributor: Albert Cattuzzo</p>	 <p>The front of the card has a blue and black color scheme. It features the text "PLAYERS CLUB" and "Classic" in a stylized font. The Tropicana logo is prominently displayed in the center.</p>	 <p>The back of the card is white with black text. It includes the Tropicana logo and contact information: www.tropicanaX.com • (800) 343-4533. It also contains a disclaimer about the card's non-transferability.</p>
<p>Nevada – Tropicana Express, Laughlin New Elite level card Mfr: None Contributor: Albert Cattuzzo</p>	 <p>The front of the card has a black and blue color scheme. It features the text "PLAYERS CLUB" and "Elite" in a stylized font. The Tropicana logo is prominently displayed in the center. An expiration date "EXP. 03/2010" is visible at the bottom right.</p>	 <p>The back of the card is white with black text. It includes the Tropicana logo and contact information: www.tropicanaX.com • (800) 343-4533. It also contains a disclaimer about the card's non-transferability.</p>

July 2009 Slot Cards

<p>Nevada – Tropicana Express, Laughlin</p> <p>New Signature level card</p> <p>Mfr: None</p> <p>Contributor: Albert Cattuzzo</p>	 <p>PLAYERS CLUB <i>Signature</i> TROPICANA EXPRESS www.tropicanaX.com EXP 03/2010</p>	 <p>TROPICANA EXPRESS www.tropicanaX.com • (800) 343-4533 This card is the property of Tropicana Express and is not transferable. I.D. is required for all transactions. You must be 21 years of age or older. Responsibility is the name of the game. When the fun stops, help is just a phone call away at 1-800-522-4700.</p>
<p>Nevada – Virgin River, Mesquite</p> <p>New design</p> <p>Mfr: None</p> <p>Contributor: Pat Lamb</p>	 <p>REWARDS VIRGIN RIVER PREFERRED INSERT THIS END</p>	 <p>This card allows you to earn and redeem points at Virgin River. See the Virgin River Rewards Center desk for details regarding the Rewards Program. This Rewards Card is non-transferable and remains the property of Virgin River Casino. Cardholders must be 21 or older. Cards with no activity for 12 consecutive months will be considered inactive and will be cancelled and all points will be removed. Virgin River reserves the right to revoke, alter or cancel the Rewards Card and/or any related points and/or promotions and/or offers, on an individual, or collective basis, at any time, without notice. 100 Pioneer Blvd, Mesquite NV 89027 800-346-7777 x 1031 VIRGIN RIVER HOTEL/CASINO/BINGO</p>
<p>New York – Empire City Yonkers Raceway</p> <p>New Players Club card</p> <p>Mfr: None</p> <p>Contributor: Esther Barker</p>	 <p>PREFERRED</p>	 <p>EMPIRE CITY YONKERS RACEWAY PREFERRED THE EMPIRE CARD IS THE PROPERTY OF EMPIRE CITY AT YONKERS RACEWAY. MANAGEMENT RESERVES THE RIGHT TO REVOKE THE EMPIRE CARD AND CLUB MEMBERSHIP PRIVILEGES AT ANY TIME AT ITS SOLE DISCRETION. A MEMBER'S USE OF THE CLUB CARD INDICATES ACCEPTANCE OF ALL TERMS AND CONDITIONS OF THE EMPIRE CARD PLAYER'S CLUB. MUST BE 18 OR OLDER. PLEASE PLAY RESPONSIBLY.</p>
<p>Rhode Island – Twin River, Lincoln</p> <p>New design</p> <p>Mfr: None</p> <p>Contributor: Esther Barker</p>	 <p>REWARDS TWIN RIVER</p>	 <p>The use of your Twin River Rewards Players Club card constitutes acceptance of all terms and conditions of the Players Club. You must be at least 18 years of age to join the Twin River Players Club. Visit the Twin River Players Club for official rules and regulations. This card will remain the property of Twin River and is subject to cancellation or surrender upon request. Players Club membership is non-transferable. Accounts with no activity for 13 months will expire. If you or someone you know have a gambling problem, please call 1-877-9-GAMBLE. TWIN RIVER SIX MOUNTAIN RESORTS</p>
<p>South Dakota – First Gold, Deadwood</p> <p>New design</p> <p>Mfr: None</p> <p>Contributor: Pat Lamb</p>	 <p>GOLD CLUB 14 Karat Club FIRST GOLD HOTEL Deadwood, South Dakota</p>	 <p>ACC Membership rules may be modified or canceled at any time at the discretion of the First Gold Hotel. This card is the property of First Gold Hotel and must be returned upon request. This card will expire after 18 months of no use. If your card is stolen or lost, please notify us immediately. Must be 21 years of age. For reservations and information, call 1-800-274-1876 www.firstgold.com</p>

July 2009 Slot Cards

Multi-Property Cards

Colorado – Golden Mardi Gras/Golden Gates/Golden Gulch, Black Hawk
 New design – card now used in all 3 casinos
 Mfr: None
 Contributor: Esther Barker

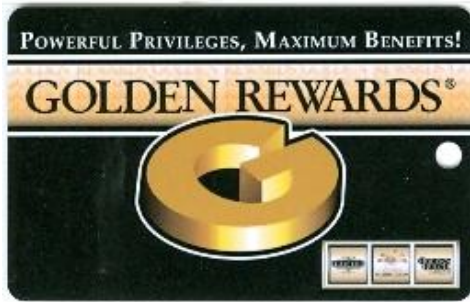

Nevada – PT's, Sierra Gold, Sparky's, Sierra Junction, Las Vegas
 Card used in all 4 restaurants/bars/casinos
 Mfr: None
 Contributor: Pat Lamb

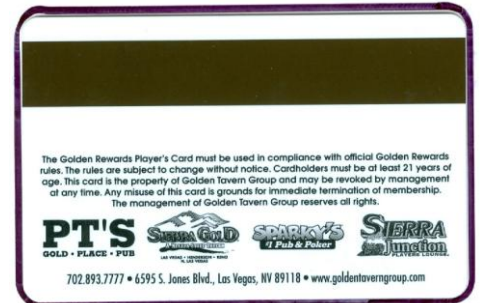

Gift Cards

Nevada – Peppermill, Reno
 New design – backs are same on all except for the number
 Mfr: None



Contributor: Todd Kelton

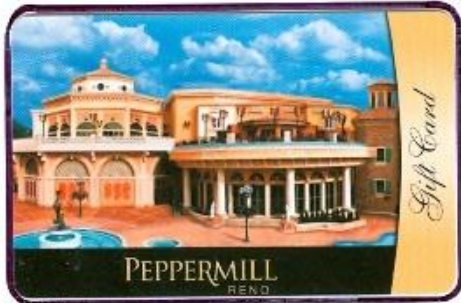

July 2009 Slot Cards

<p>Nevada – South Point, Las Vegas</p> <p>1 of several designs</p> <p>Mfr: None</p> <p>Contributor: Archie Black</p>		<p>12446</p> <p>This card may be used at South Point outlets, but cannot be used for gaming purposes. Protect this card as you would cash. Cards are non-refundable, cannot be exchanged for cash, or be replaced if lost, stolen or used without authorization. This card has no expiration, and no dormancy or inactivity fees will be charged. Card retains unused balance.</p> <p>SOUTH POINT</p> <p>To check the balance of this card, please visit www.SouthPointCasino.com/giftcard or see a South Point Cashier. This card is required for all inquiries.</p> <p>9777 Las Vegas Blvd. So. Las Vegas, NV 89183</p>
<p>Michigan – Turtle Creek, Williamsburg</p> <p>Mfr: None</p> <p>Contributor: Esther Barker</p>		<p>Turtle Creek Casino & Hotel 1723 7741 M-72 East • Williamsburg, MI 49690</p> <p>YOUR GIFT CARD NUMBER IS: 0069 5359 6776 5754</p> <p>Your use of this card constitutes acceptance of the following terms: This card can be used only for purchases of goods and services of Turtle Creek Casino & Hotel. This card cannot be redeemed for cash and no change will be given. Lost, stolen or damaged cards will not be replaced. An inactivity fee of \$2.00 per month will be applied to any balance on the card if 12 months elapse during which the card is not used to make a purchase. For questions regarding your Turtle Creek Casino & Hotel gift card, please call 231.534.8880</p> <p>How to use your Gift Card: Please present to wait staff or cashier at time of purchase. For card balance, call 231.534.8880</p> <p>DISCLAIMER: Inactivity fee does not apply due to recent MI legislation prohibiting such fees.</p>
<p>Nevada – Western Village, Sparks</p> <p>Mfr: None</p> <p>Contributor: Todd Kelton</p>		<p>2459 9000 1485 8782</p> <p>REDEEM ONLY AT THE WESTERN VILLAGE INN & CASINO.</p> <p>When authorized, this card may be redeemed for goods and services at the Western Village Inn, Restaurants and Gift Shop. Not valid for gaming play. Lost or stolen cards cannot be replaced. Gift Cards cannot be redeemed for cash, no change given. Not responsible for loss, theft, or mutilation of card. Unauthorized resale will invalidate card. Gift Card expires after 12 months of inactivity. Terms and conditions are subject to change without prior notice. Management reserves all rights.</p> <p>Western Village 775-331-1069 800-648-1170</p>
<h2>Miscellaneous Cards</h2>		
<p>Nevada – Red Rocks, Las Vegas</p> <p>New VIP Pool Pass card</p> <p>Mfr: None</p> <p>Contributor: Esther Barker</p>		<p>VIP ACCESS TO SANDBAR POOL</p> <p>Valid at Red Rock Monday - Thursday for the 2009 pool season excluding holidays & special events</p> <p>This card admits the holder & 2 guests (must be 21 years of age or older)</p> <p>0684</p> <p>SANDBAR</p> <p>This card is non transferable and may be revoked at anytime. Management reserves all rights.</p> 